

# CALIFORNIA AUTHORITY OF RACING FAIRS



## CALIFORNIA FAIRS' SATELLITE NETWORK

13

14

15

16



13

14

15

16

- FACILITY DESCRIPTIONS
- MAP OF SATELLITE NETWORK LOCATIONS
- PARI-MUTUEL HANDLE AND DISTRIBUTIONS  
2010 - 2009 - 2008



PRESENTED BY: CHRISTOPHER KORBY, EXECUTIVE DIRECTOR  
CALIFORNIA AUTHORITY OF RACING FAIRS  
JANUARY 2011



# Fair Satellite Wagering Facilities



# California Fairs' Satellite Network

Location	Fair/Regional Description	Table/ Carrel Seating	 Food Service					 Vehicle Parking	 Viewing Displays			
			Restaurant	Deli	Grill	Catering	Beverages & Full Bar		Television	Big Screen TV's	Jumbo Screen TV's	Carrel tabletop TV's
Anderson	Shasta District Fair	240		✓	✓	✓	✓	505	12	5		
Bakersfield	Kern County Fair	600		✓		✓	✓	Unlimited	26	12	2	
Del Mar	San Diego County Fair	3,500	✓	✓		✓	✓	12,000	425	40	4	
San Mateo	San Mateo County Fair	900		✓	✓	✓	✓	Unlimited	175	10	16	
Fresno	Big Fresno Fair	600		✓	✓	✓	✓	3,000	13	16	6	
Indio	Riverside County Fair	500		✓	✓	✓	✓	400	50	10		
Lancaster	Antelope Valley Fair	450		✓	✓	✓	✓	400	60		6	120
Monterey	Monterey California Fair	332		✓	✓	✓	✓	235	18	4		8
Perris	Southern California Fair	350		✓		✓	✓	250	65	6		54
Pleasanton	Alameda County Fair	800	✓	✓	✓	✓	✓	1,500	95		10	60
Pomona	Los Angeles County Fair	1,000	✓			✓	✓	45,000	65	8		147
Sacramento	Cal Expo & State Fair	950	✓	✓	✓	✓	✓	10,140	105		15	90
San Bernardino	National Orange Show	1,400	✓	✓		✓	✓	1,500	175		14	42
San Jose	Santa Clara County Fair	132		✓		✓	✓	475	20	10		
Santa Maria	Santa Barbara County Fair	250		✓	✓	✓	✓	565	42	14		
Santa Rosa	Sonoma County Fair	600	✓	✓	✓	✓	✓	1,000	90		8	20
Stockton	San Joaquin Fair	500		✓	✓	✓	✓	750	120	14	10	
Tulare	Tulare County Fair	300		✓	✓	✓	✓	1,000	14	6		
Turlock	Stanislaus County Fair	200		✓	✓	✓	✓	1,000	12	6	6	
Vallejo	Solano County Fair	250		✓	✓	✓	✓	250	40	16		
Ventura	Ventura County Fair	600		✓	✓	✓	✓	1,700	165		14	26
Victorville	San Bernardino County Fair	350		✓	✓	✓	✓	350	26	8		

# PARI-MUTUEL DISTRIBUTIONS REPORT FOR SATELLITE FACILITIES LOCATED AT CALIFORNIA FAIRS 2010

## CHRIMS Detailed Distribution Report

Date Range: 01/01/2010 - 12/31/2010  
Report By: Location

Race Type: All Races  
Location Types: Fairs

Hosts: All Hosts  
Breed: Thoroughbreds

Locations:  
On/Off:

All Locations  
Off Track

Tracks: All Tracks

Location	Handle	License	CHRB Support Fee	F&E	City & County Tax	N/SCOTWinc Exp. Fund	UC Davis Equine Research	Satellite Location	Van/Stable Fund	Work Comp.	CMC Promotion	PFAB509	Track Commission	Purses	Owners	Breeders/Sires	To Out of State Tracks	Total Distributions	Attendance
Anderson	1,641,146	0	8,963	1,448	5,284	52,958	1,642	32,040	19,187	2,833	6,406	0	82,014	81,766	1,119	8,760	25,759	330,178	6,073
Bakersfield	5,437,272	0	28,954	4,954	17,625	184,999	5,438	108,056	60,781	10,289	20,935	9,672	275,482	274,380	3,546	28,293	75,406	1,108,808	28,656
Eureka	0	0	0	0	0	0	0	0	0	0	0	0	0	0	0	0	0	0	0
Ferndale	86,726	0	246	231	286	5,201	87	1,735	1,039	199	346	6	3,364	3,304	61	423	760	17,287	3,379
Fresno	5,377,929	0	28,604	4,781	17,411	181,312	5,378	106,683	60,569	9,572	20,810	6,617	269,126	267,694	3,533	28,163	87,375	1,097,628	24,001
Fresno Club One	2,985,215	0	15,845	2,631	9,750	101,029	2,986	59,686	34,121	5,768	11,694	3,341	156,581	155,631	1,990	15,837	46,309	623,199	5,761
Lake Perris	12,173,030	0	106,019	13,623	39,695	326,912	12,174	242,781	144,990	25,616	47,592	12,705	607,816	600,906	8,119	67,093	150,324	2,406,363	57,539
Lancaster	12,368,048	0	107,921	14,658	40,356	338,186	12,369	247,524	145,376	25,179	48,099	18,443	653,969	647,421	8,141	67,609	162,610	2,537,861	55,824
Monterey	5,483,785	0	29,286	4,310	17,785	186,012	5,484	109,136	60,605	8,778	20,960	12,808	284,194	282,710	3,535	28,319	96,915	1,150,837	24,323
Pleasanton	33,089,018	0	176,453	28,870	107,989	1,089,864	33,090	659,792	374,496	55,412	127,807	62,875	1,652,972	1,650,276	21,846	173,812	492,619	6,708,171	103,176
Pomona	47,292,309	0	420,591	47,505	154,519	1,221,606	47,293	944,358	557,446	96,614	182,776	90,965	2,496,238	2,469,429	31,217	258,974	597,175	9,616,704	151,284
Sacramento	21,868,136	0	116,062	18,595	71,168	735,222	21,868	437,353	245,990	37,550	85,323	27,230	1,029,931	1,027,125	14,350	115,335	346,857	4,329,959	82,615
San Bernardino	23,314,541	0	203,023	27,493	76,075	634,500	23,315	466,285	276,444	50,882	91,303	25,212	1,226,513	1,213,889	15,481	128,408	291,405	4,750,228	115,161
San Jose	29,182,752	0	154,341	25,784	95,567	1,002,337	29,183	585,464	325,015	51,410	111,835	82,483	1,479,994	1,475,409	18,959	151,157	441,181	6,030,119	116,199
San Mateo County	63,879,331	0	339,361	59,586	209,289	2,213,481	63,880	1,278,574	724,694	115,574	247,268	130,863	3,247,734	3,247,734	42,274	334,369	930,289	13,196,349	195,812
Santa Barbara	0	0	0	0	0	0	0	0	0	0	0	0	0	0	0	0	0	0	0
Santa Maria	4,223,243	0	37,639	5,027	13,702	109,876	4,224	83,158	51,631	8,095	16,586	602	220,588	217,775	2,891	23,548	59,383	854,725	13,368
Santa Rosa	9,176,137	0	49,569	7,897	29,682	298,794	9,176	181,728	102,448	15,821	35,189	16,745	457,116	456,202	5,976	47,846	147,073	1,861,261	46,094
Shalimar (Indio)	4,445,585	0	39,767	4,942	14,352	113,462	4,446	87,034	54,255	10,333	17,390	199	239,048	236,052	3,038	24,755	60,643	909,717	23,926
Stockton	14,606,188	0	77,634	13,591	47,713	498,016	14,607	292,296	162,928	26,401	56,061	36,604	741,299	739,570	9,504	75,824	217,122	3,009,171	64,480
Surfside Race Place	45,104,653	0	388,583	44,995	146,005	1,193,880	45,105	889,507	536,777	87,137	174,393	52,398	2,228,847	2,201,423	30,059	246,840	673,361	8,939,311	145,544
Tulare	3,013,988	0	16,242	2,866	9,796	100,390	3,014	59,452	35,435	4,993	11,855	466	150,055	149,183	2,067	16,154	46,463	608,431	12,113
Turlock	7,028,441	0	37,949	6,574	22,928	234,381	7,029	139,264	82,769	10,943	27,749	1,077	361,202	359,449	4,828	37,809	112,057	1,446,008	25,688
Vallejo	13,643,028	0	72,161	12,968	44,641	472,780	13,644	273,334	151,494	25,834	52,092	44,199	702,905	700,254	8,837	70,341	201,514	2,846,995	54,318
Ventura	23,066,790	0	201,461	26,045	75,135	613,448	23,067	458,029	277,594	44,555	90,275	18,132	1,223,135	1,209,049	15,545	127,593	335,121	4,738,184	74,082
Victorville	4,531,408	0	39,095	4,299	14,784	119,222	4,532	90,786	52,181	9,394	17,355	11,787	238,097	235,846	2,922	24,495	59,498	924,294	30,252
<b>(Total: 27 records)</b>	<b>393,018,698</b>	<b>0</b>	<b>2,695,768</b>	<b>383,670</b>	<b>1,281,536</b>	<b>12,027,867</b>	<b>393,029</b>	<b>7,834,054</b>	<b>4,538,262</b>	<b>739,182</b>	<b>1,522,101</b>	<b>665,430</b>	<b>20,039,599</b>	<b>19,902,475</b>	<b>259,840</b>	<b>2,101,758</b>	<b>5,657,217</b>	<b>80,041,787</b>	<b>1,459,668</b>

**\$12 Million**  
N/SCOTWinc. & SCOTWinc.  
Expense Fund

**\$20 Million**  
Track Commissions

**\$20 Million**  
to Purses

**\$2.1 Million**  
Breeders & Sires Programs

**\$80 Million**  
in Total Industry  
Distributions

In 2010, 1,459,668 patrons visited Fair Satellite Wagering Facilities and bet \$393 million, contributing \$80 million to the CA racing industry.

# PARI-MUTUEL DISTRIBUTIONS REPORT FOR SATELLITE FACILITIES LOCATED AT CALIFORNIA FAIRS 2009

## CHRIMS Detailed Distribution Report

Date Range: 01/01/2009 - 12/31/2009  
Report By: Location

Race Type: All Races  
Location Types: Fairs

Hosts: All Hosts  
Breed: Thoroughbreds

Locations:  
On/Off:

All Locations  
Off Track

Tracks: All Tracks

Location	Handle	License	CHRB Support Fee	F&E	City & County Tax	N/SCOTW/inc Exp. Fund	UC Davis Equine Research	Satellite Location	Van/Stable Fund	Work Comp.	CMC Promotion	PFAB509	Track Commission	Purses	Owners	Breeders/Sires	To Out of State Tracks	Total Distributions	Attendance
Anderson	2,099,707	0	4,166	1,808	6,838	75,236	2,100	41,441	24,774	3,533	8,295	0	101,095	100,557	1,446	10,946	29,568	411,802	7,584
Bakersfield	6,674,603	0	12,425	5,252	21,769	239,927	6,675	131,933	76,588	13,582	26,474	1,715	327,161	325,764	4,469	34,678	82,228	1,310,641	33,064
Eureka	1,442,242	0	1,460	1,038	4,707	51,247	1,442	28,524	17,112	2,058	5,705	0	63,523	63,565	998	7,490	22,353	271,223	2,724
Ferndale	172,728	0	398	381	570	10,364	173	3,455	2,071	387	691	0	6,903	6,783	121	844	1,460	34,601	
Fresno	6,638,013	0	11,884	5,420	21,623	235,595	6,638	131,049	76,546	12,629	26,284	1,271	318,506	316,780	4,467	34,503	95,895	1,299,090	28,267
Fresno Club One	2,929,022	0	6,318	2,692	9,585	105,171	2,929	58,088	33,799	5,874	11,636	971	144,555	143,939	1,972	15,295	39,103	581,927	5,723
Lake Perris	13,502,685	0	49,965	11,994	44,305	364,193	13,503	268,518	163,766	30,800	53,894	1,916	668,586	660,928	9,171	73,772	134,133	2,549,445	65,786
Lancaster	13,230,943	0	48,411	11,970	43,425	358,312	13,231	263,181	159,697	28,102	52,796	3,189	673,898	666,673	8,943	72,164	151,670	2,555,662	63,719
Monterey	6,455,496	0	11,825	4,146	21,056	226,746	6,456	127,611	74,015	11,304	25,569	2,453	323,494	321,802	4,319	33,580	102,167	1,296,541	27,486
Pleasanton	35,393,360	0	71,261	31,549	115,988	1,273,014	35,394	702,957	412,095	66,013	140,771	8,172	1,697,129	1,691,097	24,049	185,105	459,182	6,913,775	117,055
Pomona	47,180,771	0	195,825	39,275	155,012	1,210,381	47,181	939,467	573,077	105,411	188,168	11,601	2,426,358	2,399,074	32,092	259,598	489,973	9,072,494	165,023
Sacramento	24,479,836	0	46,900	21,043	79,984	885,604	24,480	484,752	280,263	46,032	97,776	684	1,093,812	1,090,318	16,355	127,825	339,679	4,635,509	97,970
San Bernardino	26,306,624	0	95,667	24,355	86,367	715,518	26,307	523,437	318,068	60,824	105,074	4,542	1,328,615	1,314,121	17,812	143,564	279,318	5,043,590	136,508
San Jose	30,113,338	0	59,767	26,498	98,849	1,105,664	30,114	599,082	347,779	59,062	119,970	11,521	1,487,915	1,482,022	20,292	157,056	400,947	6,006,538	125,769
San Mateo County	71,996,382	0	149,569	67,578	236,545	2,653,283	71,997	1,433,608	841,091	137,324	286,803	20,999	3,507,760	3,495,884	49,076	376,432	926,899	14,254,847	207,626
Santa Barbara	5,092,580	0	17,554	4,732	16,632	134,917	5,093	100,799	62,735	10,343	20,181	0	256,950	253,564	3,513	27,732	73,443	988,188	16,497
Santa Maria	5,251,315	0	19,522	4,757	17,185	137,163	5,252	104,151	64,996	10,887	20,830	105	263,924	260,340	3,640	28,737	61,943	1,003,431	15,045
Santa Rosa	10,420,797	0	20,312	9,096	33,915	362,121	10,421	205,542	120,371	19,756	41,145	2,676	499,183	498,096	7,025	54,251	142,701	2,026,611	54,299
Shalimar (Indio)	6,325,869	0	19,589	4,755	20,685	166,518	6,326	125,359	77,759	14,832	25,117	44	323,961	319,864	4,354	34,422	73,796	1,217,380	26,981
Stockton	16,398,362	0	34,707	16,435	53,752	596,577	16,399	325,769	189,797	32,687	65,282	4,639	800,814	798,022	11,075	85,675	211,377	3,243,007	75,479
Surfside Race Place	52,086,933	0	145,702	30,495	170,500	1,383,415	52,087	1,033,330	636,468	110,638	206,764	9,131	2,440,663	2,408,135	35,642	282,289	615,299	9,560,558	167,273
Tulare	3,317,738	0	6,673	3,065	10,838	119,669	3,318	65,684	39,232	5,372	13,143	108	151,680	150,885	2,289	17,337	45,549	634,844	13,927
Turlock	8,098,763	0	17,090	7,611	26,502	296,919	8,099	160,619	95,857	13,146	32,138	324	394,061	392,000	5,593	42,343	122,094	1,614,394	28,129
Vallejo	14,124,551	0	28,775	13,779	46,345	526,094	14,125	280,881	162,967	28,830	56,217	6,447	697,972	695,071	9,509	73,492	183,364	2,823,868	60,269
Ventura	24,844,298	0	95,667	21,542	81,551	661,038	24,845	494,248	303,847	51,243	99,022	3,359	1,267,564	1,252,365	17,016	136,106	305,150	4,814,563	77,759
Victorville	7,248,843	0	27,264	6,899	23,793	199,498	7,249	144,201	86,774	16,608	28,897	2,899	368,356	364,652	4,859	39,420	77,835	1,399,204	47,111
<b>(Total: 27 records)</b>	<b>441,825,799</b>	<b>0</b>	<b>1,198,698</b>	<b>378,165</b>	<b>1,448,319</b>	<b>14,094,184</b>	<b>441,837</b>	<b>8,777,686</b>	<b>5,241,546</b>	<b>897,276</b>	<b>1,758,641</b>	<b>98,766</b>	<b>21,634,439</b>	<b>21,472,301</b>	<b>300,097</b>	<b>2,354,655</b>	<b>5,467,125</b>	<b>85,563,734</b>	<b>1,667,073</b>

**\$14.1 Million**  
NCOTWinc. & SCOTWinc.  
Expense Fund

**\$21.6 Million**  
Track Commissions

**\$21.4 Million**  
to Purses

**\$2.4 Million**  
Breeders & Sires Programs

**\$85.6 Million**  
in Total Industry  
Distributions

In 2009, 1,667,073 patrons visited Fair Satellite Wagering Facilities and bet \$441.8 million, contributing \$85.6 million to the CA racing industry.

# PARI-MUTUEL DISTRIBUTIONS REPORT FOR SATELLITE FACILITIES LOCATED AT CALIFORNIA FAIRS 2008

## CHRIMS Detailed Distribution Report

Date Range: 01/01/2008 - 12/31/2008 Race Type: All Races  
Report By: Location Location Types: Fairs

Hosts: All Hosts  
Breed: Thoroughbreds

Locations: All Locations  
On/Off: Off Track

Tracks: All Tracks

Location	Handle	License	City & County Tax	N/SCOTW/inc Exp. Fund	UC Davis Equine Research	Satellite Location	Van/Stable Fund	Work Comp	CMC Promotion	Track Commission	Purses	Owners	Breeders/Sires	To Out of State Tracks	Total Distributions	Attendance
Anderson	2,378,571	28,930	7,740	77,237	2,379	46,912	26,936	4,534	9,387	115,728	115,237	1,639	12,328	30,968	479,956	8,189
Bakersfield	7,279,476	87,555	23,771	243,636	7,280	144,066	80,477	14,998	29,025	357,264	356,099	4,894	37,756	84,119	1,470,940	32,761
Eureka	1,878,261	23,313	6,140	57,213	1,879	37,214	21,420	2,993	7,443	88,175	88,207	1,302	9,852	28,061	373,212	3,887
Ferndale	192,524	1,531	635	11,551	193	3,850	2,212	446	770	7,439	7,306	135	924	1,453	38,447	
Fresno	8,961,003	106,501	29,233	294,494	8,961	177,168	100,146	18,116	35,589	432,548	430,451	6,092	46,385	115,028	1,800,713	31,950
Fresno Club One	2,696,150	32,189	8,855	91,234	2,697	53,669	30,008	5,920	10,811	133,158	132,816	1,824	14,053	30,849	548,081	5,493
Lake Perris	17,566,696	357,452	57,671	473,013	17,567	349,520	176,784	41,970	70,256	852,053	841,849	11,987	93,751	153,945	3,497,818	75,215
Lancaster	14,965,410	301,072	49,123	404,961	14,966	297,714	149,945	32,765	59,903	734,253	725,909	10,168	79,821	153,033	3,013,634	75,343
Monterey	10,118,537	118,687	33,130	368,091	10,119	200,787	113,059	17,991	40,372	478,663	475,632	6,877	52,131	150,050	2,065,590	30,417
Pleasanton	40,025,036	488,559	131,280	1,286,378	40,025	795,636	449,601	82,211	159,845	1,970,419	1,968,418	27,345	209,536	456,075	8,065,328	129,350
Pomona	47,778,698	973,174	157,037	1,221,634	47,779	951,738	481,214	111,757	191,261	2,387,339	2,359,255	32,672	256,421	458,799	9,630,080	151,415
Sacramento	28,538,753	343,489	93,336	940,830	28,539	565,673	314,596	57,649	114,084	1,286,742	1,285,158	19,133	148,495	353,659	5,551,384	110,890
San Bernardino	32,262,038	647,499	105,956	875,246	32,262	642,160	323,886	75,860	129,185	1,585,213	1,567,057	21,948	172,140	314,837	6,493,248	142,907
San Jose	37,217,103	446,124	122,282	1,281,388	37,217	741,104	416,150	73,854	149,118	1,812,915	1,808,126	25,311	193,758	465,383	7,572,730	124,951
San Mateo	27,204,748	319,458	89,107	889,462	27,205	540,043	305,523	55,321	108,506	1,346,232	1,342,846	18,553	141,576	313,078	5,496,911	89,266
Santa Barbara	6,718,134	135,933	21,986	178,131	6,718	133,246	68,161	14,704	26,711	326,981	322,691	4,621	35,778	78,875	1,354,534	22,386
Santa Maria	6,079,864	124,038	19,930	161,927	6,080	120,790	61,843	12,564	24,212	290,456	286,561	4,190	32,426	63,199	1,208,213	20,342
Santa Rosa	12,454,092	151,965	40,645	397,094	12,454	246,334	139,133	25,449	49,496	607,660	606,926	8,462	64,882	150,399	2,500,898	63,165
Shallmar (Indio)	7,239,549	148,349	23,712	190,146	7,240	143,706	74,019	18,485	28,793	361,790	357,080	4,993	38,621	68,965	1,465,899	28,625
Stockton	20,194,698	246,032	66,240	660,474	20,195	401,456	225,927	41,174	80,733	991,421	990,075	13,742	105,531	239,948	4,082,948	85,941
Surfside Race Place	64,078,779	1,292,925	209,956	1,695,745	64,079	1,272,459	647,542	146,130	255,144	3,062,067	3,021,268	44,080	341,761	663,916	12,717,072	196,795
Tulare	3,614,488	44,078	11,805	119,916	3,615	71,542	40,956	6,262	14,327	168,186	167,407	2,491	18,768	46,653	716,004	17,562
Turlock	9,299,765	112,868	30,459	306,790	9,300	184,602	105,722	16,838	36,964	460,337	458,310	6,431	48,476	127,097	1,904,193	32,840
Vallejo	15,856,684	191,530	52,048	522,889	15,857	315,440	176,967	33,933	63,485	796,592	793,944	10,763	82,847	191,901	3,248,196	68,256
Ventura	29,437,699	589,470	96,660	785,231	29,438	585,817	298,355	65,056	117,560	1,459,766	1,441,547	20,226	157,263	320,619	5,967,007	84,903
Victorville	8,271,938	164,917	27,148	225,815	8,272	164,533	82,496	19,590	33,149	408,308	403,956	5,589	44,078	80,704	1,668,556	50,320
<b>(Total: 26 records)</b>	<b>462,308,792</b>	<b>7,477,639</b>	<b>1,515,887</b>	<b>13,760,527</b>	<b>462,318</b>	<b>9,187,179</b>	<b>4,913,077</b>	<b>996,569</b>	<b>1,846,129</b>	<b>22,521,705</b>	<b>22,354,130</b>	<b>315,467</b>	<b>2,439,358</b>	<b>5,141,607</b>	<b>92,931,590</b>	<b>1,685,407</b>

**\$13.7 Million**  
NCOTWinc. & SCOTWinc.  
Expense Fund

**\$22.5 Million**  
Track Commissions

**\$22.4 Million**  
to Purses

**\$2.4 Million**  
Breeders & Sires  
Programs

**\$92.9 Million**  
in Total Industry  
Distributions

In 2008, 1,685,407 patrons visited Fair Satellite Wagering Facilities and bet \$462.3 million, contributing \$92.9 million to the CA racing industry.



Fresno Club One SWF No. 1.jpg

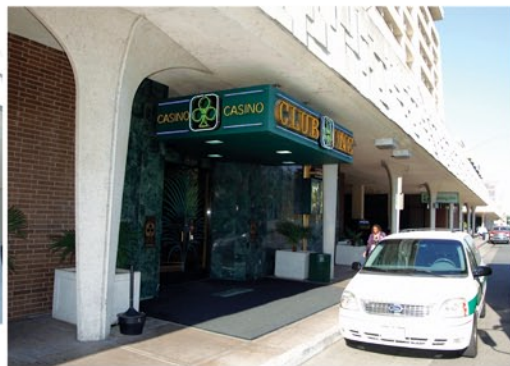

Fresno Club One SWF No. 2.jpg



Fresno Club One SWF No. 3.jpg



Fresno Club One SWF No. 4.jpg



Fresno Club One SWF No. 5.jpg



Fresno Club One SWF No. 6.jpg

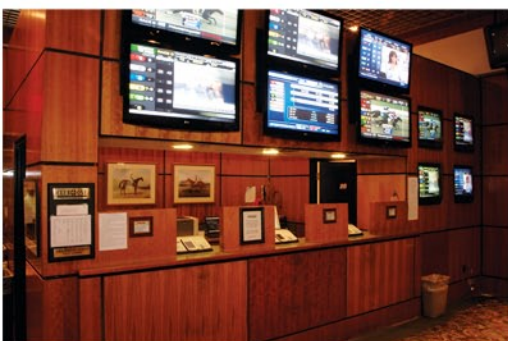

Fresno Club One SWF No. 7.jpg



Fresno Club One SWF No. 8.jpg



Indio SWF No. 1.jpg



Indio SWF No. 2.jpg



Indio SWF No. 3.jpg



Indio SWF No. 4.jpg



Indio SWF No. 5.jpg



Lake Perris SWF No. 1.jpg



Lake Perris SWF No. 2.jpg



Lake Perris SWF No. 3.jpg

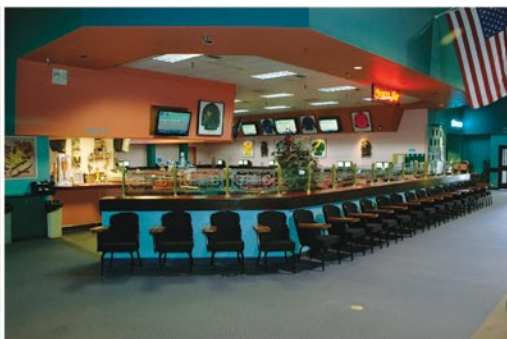

Lake Perris SWF No. 4.jpg



Lake Perris SWF No. 5.jpg



Lancaster SWF No. 1.jpg



Lancaster SWF No. 2.jpg



Lancaster SWF No. 3.jpg



Lancaster SWF No. 4.jpg



Monterey SWF No. 1.jpg



Monterey SWF No. 2.jpg





Monterey SWF No. 3.jpg



Monterey SWF No. 4.jpg



Pleasanton SWF No. 1.jpg



Pleasanton SWF No. 2.jpg



Pleasanton SWF No. 3.jpg



Pleasanton SWF No. 4.jpg



Pleasanton SWF No. 5.jpg



Sacramento SWF No. 1.jpg



Sacramento SWF No. 2.jpg



Sacramento SWF No. 3.jpg



Sacramento SWF No. 4.jpg



Sacramento SWF No. 5.jpg



Sacramento SWF No. 6.jpg



San Bernardino SWF No. 1.jpg



San Bernardino SWF No. 2.jpg



San Bernardino SWF No. 3.jpg



San Bernardino SWF No. 4.jpg



San Mateo SWF No. 1.jpg



San Mateo SWF No. 2.jpg



San Mateo SWF No. 3.jpg



San Mateo SWF No. 4.jpg



San Mateo SWF No. 5.jpg



Santa Rosa SWF No. 1.jpg



Santa Rosa SWF No. 2.jpg



Santa Rosa SWF No. 3.jpg



Santa Rosa SWF No. 4.jpg



Santa Rosa SWF No. 5.jpg



Stockton SWF No. 1.jpg



Stockton SWF No. 2.jpg



Stockton SWF No. 3.jpg



Stockton SWF No. 4.jpg



Turlock SWF No. 1.jpg



Turlock SWF No. 2.jpg

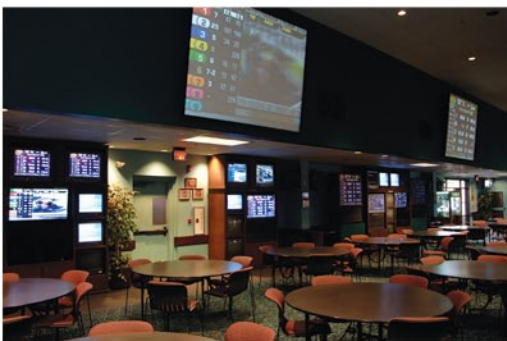

Turlock SWF No. 3.jpg

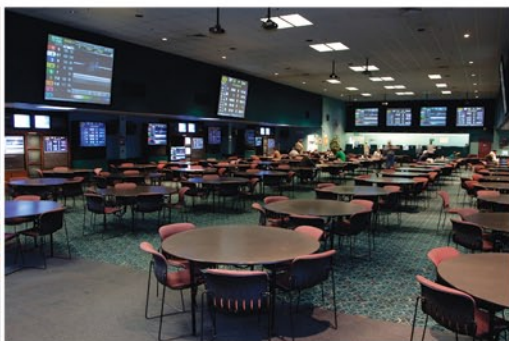

Turlock SWF No. 4.jpg



Vallejo SWF No. 1.jpg



Vallejo SWF No. 2.jpg



Vallejo SWF No. 3.jpg



Vallejo SWF No. 4.jpg



Ventura SWF No. 1.jpg



Ventura SWF No. 2.jpg



Ventura SWF No. 3.jpg



Ventura SWF No. 4.jpg



Ventura SWF No. 5.jpg



Ventura SWF No. 6.jpg



Ventura SWF No. 7.jpg



Victorville SWF No. 1.jpg



Victorville SWF No. 2.jpg